

the innovatree

CONCEPT

Natural landscaping

Canberra is always changing. We believe we need a sustainable and wise growth for the city. Once upon a time, Canberra was surrounded by trees...We would like to bring it back to its origins!!!

...but our design has to look to the future!

Our proposal brings together innovative technology, sensitivity towards environmental issues and a new awareness with respect to social-economic issues. Architecture is not just shapes, it has to look at a new quality of life... this is the architecture of the future!

how will this design bring us back to our origins?

THE INNOVATREE fits in a respectful manner within the urban context. The use of natural and local materials, the composition of the modules and an abundant presence of vegetation will reduce the urban visual impact and at the same time recall the 'vertical expansion' of the forest.

We can't wait to have trees and nature brought back into our lives!



SECOND FLOOR



FIRST FLOOR



GROUND FLOOR

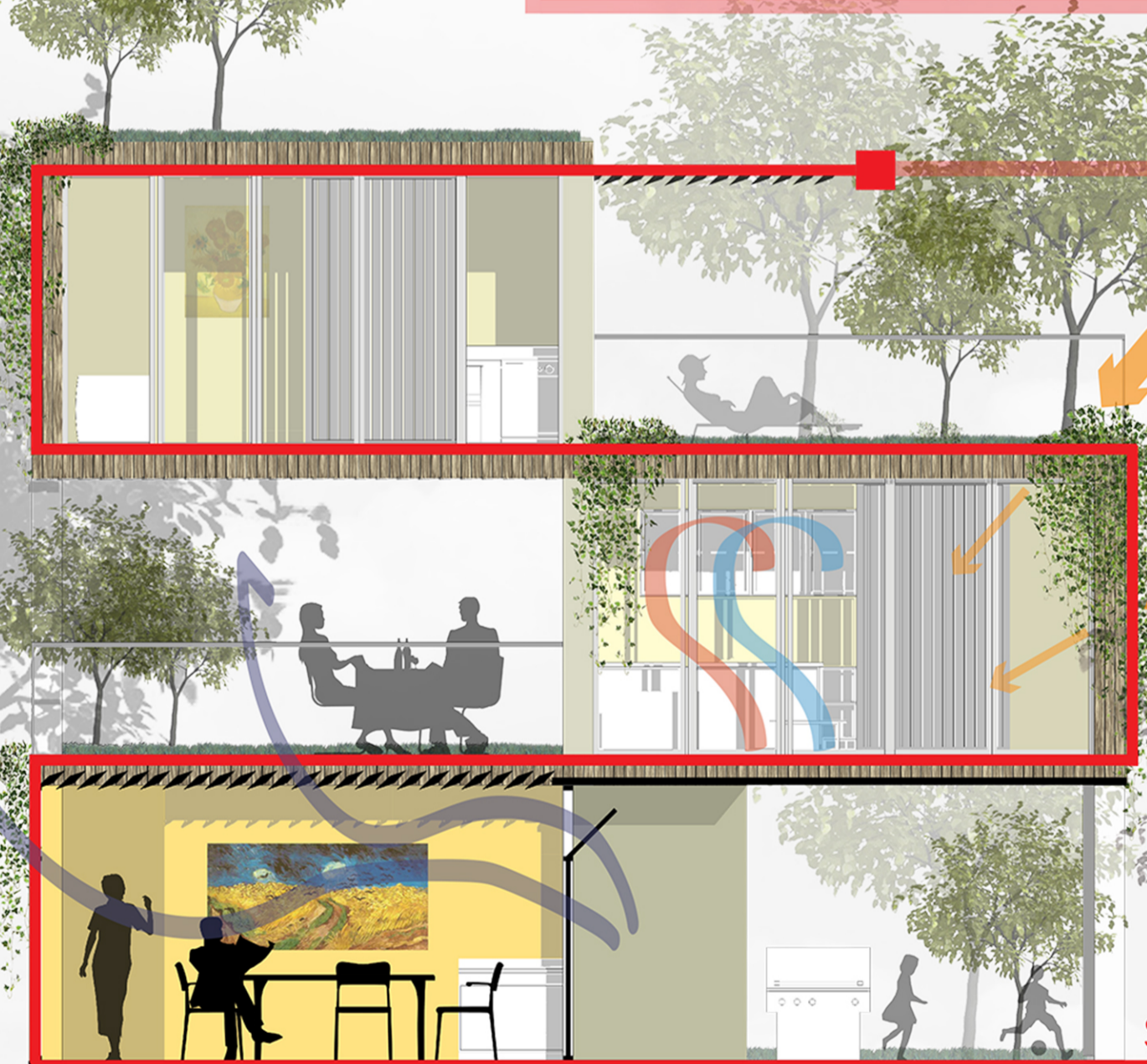

SECTION

SUSTAINABLE QUALITY

Use of natural wood

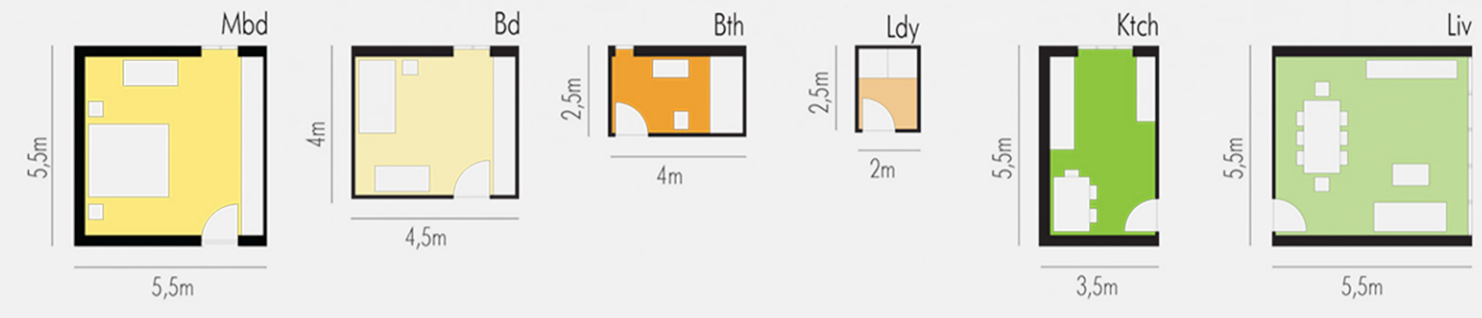

PROJECT FEATURES

- Cost effective**
 - Basic solution: 2500 AUD/sqm
 - <80 sqm: 200,000 AUD
 - 81-105 sqm: 250,000 AUD
 - >105 sqm: 262,500 AUD
- Custom design**
 - Modular system
 - Custom finishes
- Quality materials**
 - Natural timber
 - Locally sourced materials
- Sustainability**
 - Minimised material wastage
 - Dry system - zero CO2
 - Quality control
 - Time efficient
 - Energy efficient

CROSS LAMINATED TIMBER (CLT)



DRY SYSTEM

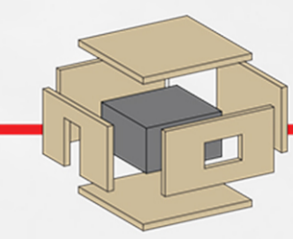

MODULARITY

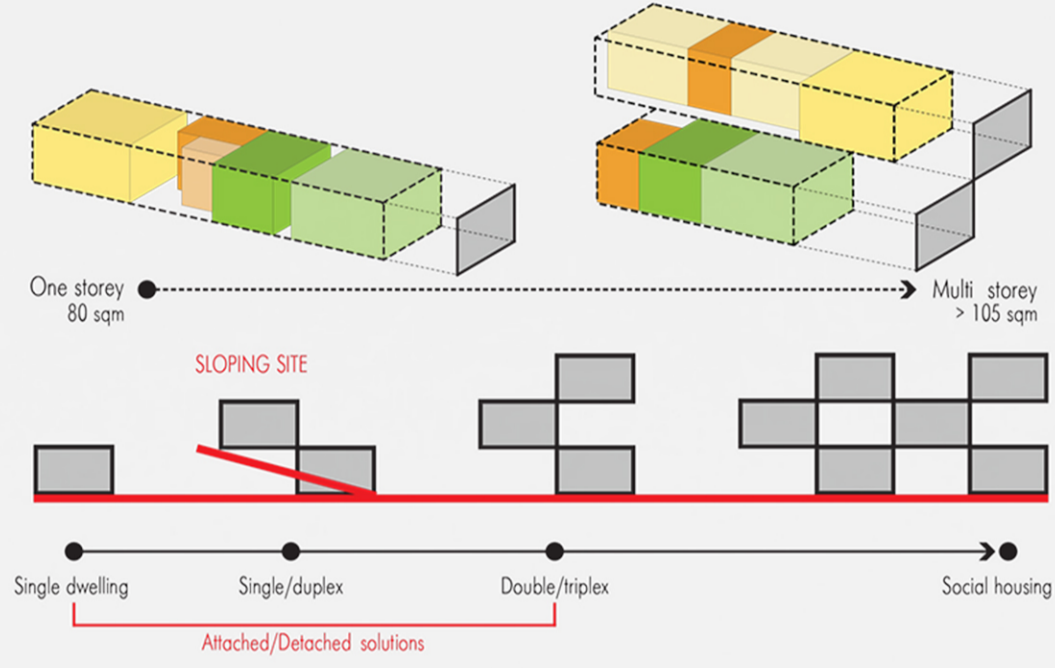
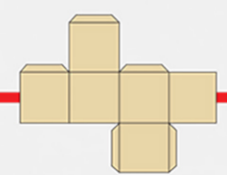

PROCESS

