

SONA AUSTRALIA PRESENTS 2012 STUDENT ARCHITECTURE & DESIGN EXHIBITION CATALOGUE



RMIT University

MPX

Graduate Exhibition

Opening: 6pm, Fri 9 Nov 2012

Exhibition: Open Mon 12 – Fri 16

Where: Project Room 1, Level 2, RMIT Design Hub, Swanston St

www.rmitarchitecture.net



Architecture & Landscape Architecture

Student Exhibition

Opening: Wed 7 Nov 6:30pm

Exhibition: 8 November – 16 November 2012

Open for public weekdays 3-7pm between 8 November – 16 November

Where: City Campus Building 100 Design Hub Corners Swanston and Victoria Street

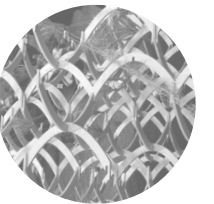

INDEX/

RMIT Interior Design Graduate Exhibition

Opening: Friday 9th November 7pm-12am

Exhibition: 9-14th November

Where: 17-23 Wills Street, Melbourne, 3000

INDEX – the RMIT Interior Design Graduate Exhibition is now in its 27th year. The annual graduate show is a display of extraordinary projects that challenge and extend ideas and possibilities for the practice of interior design. Each INDEX is also a unique expression of the particular group of students involved. This year, INDEX will occupy a vacant Art Deco building in the CBD.

INDEX 2012 promises projects that span from the built environment on an urban scale through to curatorial, research and community-based propositions.

www.indexrmit.org.au

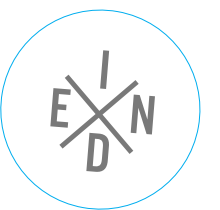

University of Western Australia

UWA Semester 2 Exhibition

When: Friday November 23

Exhibition: Showing for 2 weeks



University of Adelaide

Final Year Exhibition

Architecture, Landscape Architecture & Urban Design

When: 6:30pm, 30 November 2012

Where: Tuxedo Cat, North Terrace, Adelaide

www.architecture.adelaide.edu.au

ALL IN

End of Year Exhibition

Opening: Friday 16 November, 6pm

Where: the Mezzanine, Level 5, Hub Central, University of Adelaide.

The exhibition will encompass work from the best students from each course and each year level for this semester. Drinks and nibbles will be provided.



University of South Australia

AN.ARC.HI

Graduate Exhibition

Opening: 7pm, Friday 23 November 2012

Exhibition: 24 – 30 November 2012

Where: Level 5, Karna and Barbara Hanrahan Buildings, City West Campus, Corner Fenn Place and Hindley Street

About: The 2012 exhibition features work of graduating students of the Master of Architecture, Bachelor of Interior Architecture and Bachelor of Architectural Studies programs in the School of Art, Architecture and Design

www.unisa.edu.au/arc



Melbourne University

GRADEX 2012

Opening: Friday 16 November 6:30pm

Exhibition: November 17-22

Where: Sidney Myer Asia Centre, 761 Swanston Street, The University of Melbourne



Monash University

Thought into Form

Final Year Architecture Exhibition

Opening: 7pm, Fri 16 Nov

Exhibition: 17 Nov-30 Nov

Where: Faculty Gallery, Building G, Caulfield Campus

About: The exhibition highlights the final design projects of our inaugural cohort demonstrating a range of architectural and urban propositions.

<http://www.artdes.monash.edu.au/architecture/>



MIA 2012

Final Year Interior Architecture Exhibition

Opening: 7pm, Fri 16 Nov

Exhibition: 17 Nov-30 Nov

Where: F2.09, Building F, Caulfield Campus

About: The 2012 Interior Architecture graduate exhibition showcases projects that explore spaces ranging from the everyday to the extraordinary through speculative propositions for adaptive reuse, temporary inhabitation, artefacts and interior urban environments.

<http://www.artdes.monash.edu.au>



Deakin University

Paper Space 2012

Graduate Exhibition

Opening: 7pm, Wed 7 Nov 2012

Exhibition: Open Daily until 21 Nov 2012

Where: Deakin A+B Studio Space D4.319 Geelong Waterfront Campus

Level 4, 1 Gheringhap Street, Geelong

About: Paper Space is a Deakin Architecture exhibition featuring exemplary work from both undergraduate and master degrees. Work comprises all year levels, showcasing the final year work of 2012 Masterclass students.

www.deakin.edu.au/ab

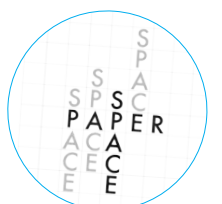



University of Queensland
Campus Prototypes
Final Year Graduate Exhibition
Opening: 7pm, Thu 13 Dec
Exhibition: 13-19 Dec 2012
Where: Collectors Cafe, Queensland Museum, South Bank
About: The 2012 final year graduate exhibition explores how the specific architectural, planning and landscape needs of the University may be addressed through prototypical propositions that suggest new directions for campus futures.
www.architecture.uq.edu.au



QUT

End-of-Year Design Exhibition
 Landscape Architecture, Industrial Design, Interior Design & Urban Design
Opening: Fri 30th November, 6:00pm
Where: J block, Gardens Point campus, QUT
About: The annual end-of-year exhibitions will include work from all years of the courses (first year to Masters). Themed rooms will display a range of projects and approaches. Refreshments provided.

Griffith University

Swatch This Space
First Graduates Exhibition
Opening: 6:00pm Tuesday 13th November
Exhibition: 13-20 November 2012
Where: Building 39 Gold Coast Campus Architecture Studios 3rd Floor
About: Showcasing the design work of Griffith University's first graduates from the undergraduate Architecture program, together with selected work from first and second year. Gold Coast is the laboratory for much of the work on display...but outstanding design concepts also explore wider questions about architecture and urban design.
www.griffith.edu.au/environment-planning-architecture/architecture

Bond University

Summer Exhibition
 Soheil Abedian School of Architecture
Opening: Wednesday 5 December, 6pm to 8pm – invitation only
Exhibition: Thursday 6 December to Friday 7 December, 9am to 5pm – Open to Public
Where: ISDA Building 3, Bond University, Varsity Lakes QLD
About: Exhibition featuring 3 semesters of work developed by the Final Year and 2nd Year Architecture Students during the 2012 calendar year. A printed catalogue and poster shall be published and available to coincide with the exhibit.



UNSW

Luminocity
 Faculty of Built Environment Graduation Exhibition
Opening: 7:00pm, Thurs 15th Nov
Exhibition: 15th-22nd November
Where: Pier 2/3, Hickson Rd, Walsh Bay, Sydney
About: UNSW Built Environment is proudly presenting Luminocity the visionary work of the Built Environment graduates who will shape our cities of tomorrow. Up to 500 students will present their final year projects, showcasing design, research and innovative ideas as part of a week-long reflection on the future of the 21st century city.
<http://www.be.unsw.edu.au/luminocity>



Sketch

Master of Architecture Graduation Exhibition
Opening: 6:30pm, Thurs 15 Nov
Exhibition: 15th-22nd November
Where: Pier 2/3, Hickson Rd, Walsh Bay, Sydney
About: Distinguished by a year-long program of research and architectural project realisation student graduation projects projects guided by studio themes that examine ideas, relations and debate between Architecture and Art, Culture, Technology and Agency explore a diverse range of settings and locations within the metropolitan Sydney area. Student design project proposals demonstrate the capacity of architecture to act as an agent of change, whether it is in a design of a courthouse for children or proposals for the cultural transformation of the World Heritage Site of Cockatoo Island.
<http://www.be.unsw.edu.au/luminocity/master-architecture>



CTRL ALT DESIGN

Bachelor of Architectural Computing Exhibition
Opening: 6:00pm, Sat, 17 Nov
Exhibition: 15th-22nd November
Where: Pier 2/3, Hickson Rd, Walsh Bay, Sydney
About: With a focus on conceptual and real world orientated projects students showcase their explorations of aspects of visualisation in real-time interactive environments as well as complex panorama and stereoscopic renderings of architectural spaces, places, projects and contexts. Building Information Modelling (BIM) is explored and advanced through differing inter-operability systems while the potential interfacing of web based platforms is explored in the design of real world and conceptual websites.
<http://www.be.unsw.edu.au/luminocity/architectural-computing>



Uncast

4th Year Landscape Architecture Exhibition
Opening: 6:00pm, Mon, 19th Nov
Exhibition: 15th-22nd November
Where: Pier 2/3, Hickson Rd, Walsh Bay, Sydney
About: The 2012 landscape exhibition will show case the work of students design proposal for the public domain in Sydney's Woolloomooloo basin. Focused design investigations at a variety of scales, accommodate a diversity of programs responding to opportunities for renewal of the urban form and fabric of this historic precinct of the city.
<http://www.be.unsw.edu.au/luminocity/landscape-architecture>



The Future Set

4th Year Interior Architecture Exhibition
Opening: 7:00pm, Fri 16th Nov
Exhibition: 15th-22nd November
Where: Pier 2/3, Hickson Rd, Walsh Bay, Sydney
About: The 2012 UNSW Interior Architecture Graduation Exhibition will showcase its final year student's propositions for a cultural facility that re-envisions and transforms Sydney's historic Goat Island
<http://www.be.unsw.edu.au/luminocity/interior-architecture>



Momentum

Final Year Architectural Studies Exhibition
Opening: 6:00pm, Sat, 17 Nov
Exhibition: 15th-22nd November
Where: Pier 2/3, Hickson Rd, Walsh Bay, Sydney
About: Student's attention to the detailed design of places and spaces of vitality for the interplay of living, working, research and culture is showcased in projects located in either an Urban or Regional context. The Urban Studio engaged with the interaction of architectural design, issues of cultural identity and its representation as well as city planning systems and frameworks in the design a Cultural Centre at Wynyard, Sydney. Regional Studio students analysed the natural and cultural ecology of a specific location in Boonoo Boonoo National Park near Tenterfield in Northern NSW to inform the architectural design of a project for a live-in facility for research into sustainable building technologies and building/architectural solutions for a specific environment.
<http://www.be.unsw.edu.au/luminocity/architectural-studies>





Ion

4th Year Industrial Design Exhibition

Opening: 5:00pm, Tues, 20th Nov

Exhibition: 15th-22nd November

Where: Pier 2/3, Hickson Rd, Walsh Bay, Sydney

About: This exhibition showcases the creativity and professionalism of our final year Industrial Design students in tackling real world design problems. The exceptional student work on display represents the pinnacle of their design talent as they launch their careers in design.

<http://www.be.unsw.edu.au/luminocity/industrial-design>

University of Sydney

Transform

Graduate Exhibition 2012

Opening: 6:30pm, Thurs 29 Nov

Exhibition: 29 Nov-4 Dec 2012

Where: Wilkinson Building, 148 City Road, Sydney

About: Transform is the showcase of our Graduate Studios, and beyond this the Faculty of Architecture. The five distinct Studios are viewed through the repeatable and malleable form of a cube. These cubes locate Studio spaces in the maze like Wilkinson Building. Our exhibition makes accessible our Wilkinson Building as well as the architectural psyche, inviting the public into a discourse of delight and intrigue.

<http://transform-2012.com/>

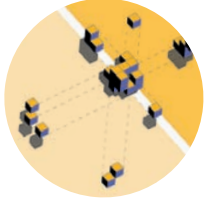

Heist

Final Year Architecture Exhibition (Sydney)

Opening: 6:00pm, Thursday 22 November

Opened by: Marcus Westbury

Exhibition: 22 November 2012

Where: Interface Showroom (adjacent Sydney Central Station)

About: Forty graduating students exhibit their elective architectural project, many proposing urban interventions and processes that look at new ways of engaging with the city.



UTS

INDEX 2012

Curated whole school exhibition

Opening: 6pm-midnight Tuesday 27th November 2012

Where: DAB Building 6, 702 Harris Street Ultimo

About: INDEX is the annual curated review of student work from across the school of architecture at UTS. This year we return to Building 6, the home of the faculty of Design Architecture and Building. The exhibition will be an opportunity to display projects led by local and international collaborators such as Francois Roche (R&Sie(n)), Philippe Bloch (ETH Zurich), Professor Richard Goodwin (COFA, Richard Goodwin Architects) David Holm (COX Richardson), Ben Doherty (BVN Architecture), Adam Russell (DRAW), Thierry Lacoste (Lacoste+Stevenson), Matthew Bennett (Bennett and Trimble), Damien Butler (Assemblage) with other studios run by the UTS Faculty. Haha industries to play in the loading bay from 8pm.

www.utsarchitecture.net/index

NEWcastle Products

Final Year Industrial Design Exhibition

Opening: 7pm, Mon 19 Nov

Exhibition: 20-24 Nov 2012

Where: Newcastle Museum, Honeysuckle, Newcastle

About: The 2012 exhibition displays student projects across the wide spectrum of Industrial Design.

<http://www.newcastle.edu.au/id>

University of Canberra

Graduating Exhibition

Discipline of Design

Opening: 5:00pm, Thu 29 Nov

Exhibition: 29 Nov

Where: University of Canberra, Building 7, Bruce, ACT

About: The 2012 Faculty of Arts & Design, Discipline of Design, Graduating Exhibition is a one night only event which showcases all of the fantastic work produced by students in each design discipline including Architecture, Interior Architecture, Industrial Design, Landscape Architecture, Graphic Design & Media Arts. An event not to be missed.



Newcastle University

Heist

Final Year Architecture Exhibition (Newcastle)

Opening: 5:30pm, Monday 12 November

Opened by: Marcus Westbury

Exhibition: 12-13 November 2012

Where: Newcastle Town Hall

About: Forty graduating students exhibit their elective architectural project, many proposing urban interventions and processes that look at new ways of engaging with the city.



REMEDY

Best of Graduating Exhibition

Opening: 4:30pm, Thu 13 Dec

Exhibition: 13 Dec - 5 Jan

Where: Gallery of Australian Design, Canberra

About: REMEDY brings together the work of outstanding design graduates from the disciplines of Architecture, Interior Architecture, Landscape Architecture, Graphic Design and Industrial Design. The exhibition highlights a diverse range of the inventive, creative and critical responses from our graduating cohort.

