

VICTORIAN ARCHITECTURE AWARDS 2012

MEDIA RELEASE

29 JUNE 2012

STRICTLY EMBARGOED UNTIL 11PM AEST 29 JUNE 2012

NOTE – WINNERS NOT TO BE NOTIFIED IN ADVANCE

2012 VICTORIAN ARCHITECTURE AWARDS

2012 VICTORIAN ARCHITECTURE AWARD WINNERS



**BILLARD LEECE PARTNERSHIP AND BATES SMART
THE ROYAL CHILDREN'S HOSPITAL**

COMMERCIAL ARCHITECTURE

SIR OSBORN MCCUTCHEON AWARD FOR COMMERCIAL



NH ARCHITECTURE

SALTWATER COAST LIFESTYLE CENTRE

COMMERCIAL ARCHITECTURE AWARD



HASSELL

DANDENONG GOVERNMENT SERVICES OFFICES

COMMERCIAL ARCHITECTURE AWARD



FOLK ARCHITECTS

MEDHURST WINERY



HERITAGE ARCHITECTURE

JOHN GEORGE KNIGHT AWARD FOR HERITAGE



MCGLASHAN EVERIST

ORMOND COLLEGE ACADEMIC CENTRE



HERITAGE COMMENDATION

MADDISON ARCHITECTS

BASTOW INSTITUTE OF EDUCATIONAL LEADERSHIP



HERITAGE COMMENDATION

PETER CRONE ARCHITECTS

MACGEORGE ESTATE, BALLANGEICH



HERITAGE COMMENDATION

HARMER ARCHITECTURE

NEW HAMMOND FELLOWSHIP CENTRE



INTERIOR ARCHITECTURE

MARION MAHONY AWARD FOR INTERIOR



MCGLASHAN EVERIST

ORMOND COLLEGE ACADEMIC CENTRE



WOOD/MARSH ARCHITECTURE

FLINDERS HOUSE



INTERIOR COMMENDATION

TECHNE ARCHITECTS
BRIDGE HOTEL



INTERIOR COMMENDATION

BREATHE ARCHITECTURE
THE NATIONAL HOTEL



INTERIOR COMMENDATION

BILLARD LEECE PARTNERSHIP AND BATES SMART
THE ROYAL CHILDREN'S HOSPITAL



PUBLIC ARCHITECTURE NEW

WILLIAM WARDELL AWARD FOR PUBLIC ARCHITECTURE



PUBLIC ARCHITECTURE NEW AWARD



TUG WORKSHOP/TIM HALL & ASSOCIATES IN ASSOCIATION
ST. MARY'S PRIMARY SCHOOL HALL

PUBLIC ARCHITECTURE NEW AWARD



BVN ARCHITECTURE
NARBETHONG COMMUNITY HALL

PUBLIC ARCHITECTURE COMMENDATION



BARACCO+WRIGHT ARCHITECTS AND RICHARD STAMPTON ARCHITECTS
FITZROY COMMUNITY SCHOOL: CREATIVE SPACES





PUBLIC ARCHITECTURE ALTS+ADDS

PUBLIC ARCHITECTURE ALTS+ADDS AWARD



SEARLE X WALDRON ARCHITECTURE
ANNEXE - ART GALLERY OF BALLARAT

PUBLIC ARCHITECTURE ALTS+ADDS AWARD



LOVELL CHEN ARCHITECTS & HERITAGE CONSULTANTS
MELBOURNE UNIVERSITY BOAT CLUB

PUBLIC ARCHITECTURE ALTS+ADDS AWARD



MCGLASHAN EVERIST
ORMOND COLLEGE ACADEMIC CENTRE



PUBLIC ARCHITECTURE ALTS+ADDs
COMMENDATION

HARMER ARCHITECTURE
NEW HAMMOND FELLOWSHIP CENTRE

PUBLIC ARCHITECTURE ALTS+ADDs
COMMENDATION

ROBERT SIMEONI ARCHITECTS
MULTI-PURPOSE DRAMA SPACE - ST AUGUSTINE'S PRIMARY SCHOOL

PUBLIC ARCHITECTURE ALTS+ADDs
COMMENDATION

SIX DEGREES ARCHITECTS
DEAKIN UNIVERSITY WAURN PONDS CENTRAL CAMPUS

PUBLIC ARCHITECTURE ALTS+ADDs
COMMENDATION

MADDISON ARCHITECTS
BASTOW INSTITUTE OF EDUCATIONAL LEADERSHIP



RESIDENTIAL ARCHITECTURE NEW

HAROLD DESBROWE-ANNEAR AWARD FOR RESIDENTIAL

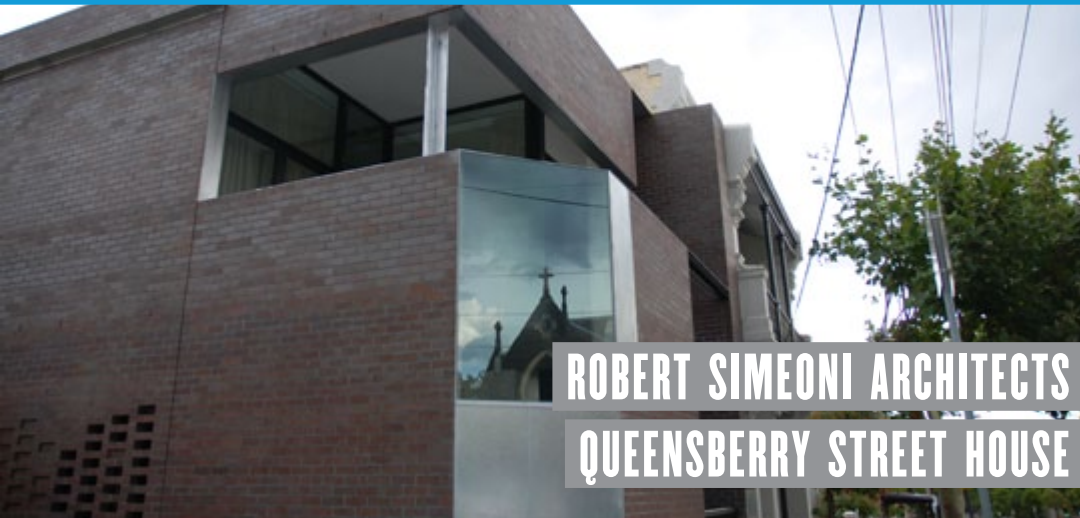

ROBERT SIMEONI ARCHITECTS
QUEENSBERRY STREET HOUSE

RESIDENTIAL ARCHITECTURE NEW AWARD



KERSTIN THOMPSON ARCHITECTS
BIG HILL

RESIDENTIAL ARCHITECTURE NEW AWARD



WOOD/MARSH ARCHITECTURE
FLINDERS HOUSE





RESIDENTIAL ARCHITECTURE ALTS+ADDS

RESIDENTIAL ARCHITECTURE ALTS+ADDS AWARD



RESIDENTIAL ARCHITECTURE MULTIPLE

BEST OVEREND AWARD FOR RESIDENTIAL ARCHITECTURE MULTIPLE



SIX DEGREES ARCHITECTS
HELLER STREET PARK AND RESIDENCES



RESIDENTIAL ARCHITECTURE MULTIPLE AWARD

BVN ARCHITECTURE
MONASH UNIVERSITY STUDENT HOUSING



RESIDENTIAL ARCHITECTURE MULTIPLE COMMENDATION

NMBW ARCHITECTURE STUDIO
FITZROY APARTMENTS



RESIDENTIAL ARCHITECTURE MULTIPLE COMMENDATION

JACKSON CLEMENTS BURROWS
AGNES STREET



SMALL PROJECT ARCHITECTURE

AWARD FOR SMALL PROJECT ARCHITECTURE



BARACCO+WRIGHT ARCHITECTS
GARAGE+DECK+LANDSCAPE



SMALL PROJECT ARCHITECTURE AWARD

BKK ARCHITECTS AND PETER ELLIOTT ARCHITECTS
HI-POD



SMALL PROJECT ARCHITECTURE COMMENDATION

EDWARDS MOORE
ARTIST CAR PARK STUDIO



SMALL PROJECT ARCHITECTURE AWARD FOR SUSTAINABLE ARCHITECTURE



SIX DEGREES ARCHITECTS
HELLER STREET PARK AND RESIDENCES



GRAY PUKSAND
KANGAN INSTITUTE, AUTOMOTIVE CENTRE OF
EXCELLENCE, STAGE 2



SUSTAINABLE ARCHITECTURE
COMMENDATION

TANDEM
CREEDS FARM LIVING AND LEARNING CENTRE



SUSTAINABLE ARCHITECTURE
COMMENDATION

ZEN ARCHITECTS
SOUTHWOOD HOME



SUSTAINABLE ARCHITECTURE
COMMENDATION

ZEN ARCHITECTS
THE ZEN HOUSE

URBAN DESIGN

JOSEPH REED AWARD FOR URBAN DESIGN



PETER ELLIOTT ARCHITECTURE + URBAN DESIGN

WILLIAM BUCKLEY BRIDGE

URBAN DESIGN AWARD



SIX DEGREES

THE BOATBUILDER'S YARD

URBAN DESIGN AWARD



PETER ELLIOTT ARCHITECTURE + URBAN DESIGN

UNIVERSITY LAWN PRECINCT RMIT UNIVERSITY





URBAN DESIGN COMMENDATION

JACKSON CLEMENTS BURROWS
KEAST PARK COMMUNITY PAVILION



COLORBOND® AWARD STEEL ARCHITECTURE

COLORBOND® AWARD STEEL ARCHITECTURE



SEARLE X WALDRON ARCHITECTURE
ANNEXE - ART GALLERY OF BALLARAT

COLORBOND® AWARD STEEL ARCHITECTURE COMMENDATION



NMBW ARCHITECTURE STUDIO
FITZROY APARTMENTS



MELBOURNE PRIZE

MELBOURNE PRIZE



BILLARD LEECE PARTNERSHIP AND BATES SMART
THE ROYAL CHILDREN'S HOSPITAL



REGIONAL PRIZE

REGIONAL PRIZE



HARMER ARCHITECTURE

NEW HAMMOND FELLOWSHIP CENTRE



ENDURING ARCHITECTURE AWARD

ENDURING ARCHITECTURE AWARD



SIR ROY GROUNDS
NATIONAL GALLERY OF VICTORIA 1968



BATES SMART AWARD

BATES SMART AWARD - STATE

POST
magazine

POST MAGAZINE EDITORIAL TEAM

POST MAGAZINE ISSUE 03

BATES SMART AWARD - NATIONAL

SIX
FOURTY
SQUARE METRES OF LAND
DOESN'T NORMALLY BECOME A HOUSE

STUART HARRISON

FOURTY SQUARE METRES OF LAND DOESN'T NORMALLY BECOME A HOUSE

BATES SMART AWARD - NATIONAL



STUART HARRISON AND SIMON KNOTT

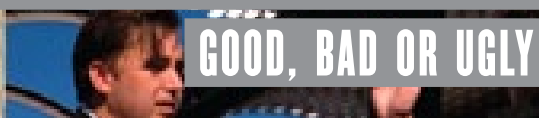

GOOD, BAD OR UGLY





BATES SMART AWARD - SPECIAL

PHILIP GOAD AND JULIE WILLIS
THE ENCYCLOPEDIA OF AUSTRALIAN ARCHITECTURE



BATES SMART AWARD - SPECIAL

TIM LESLIE/MELBOURNE OPEN HOUSE BOARD
MELBOURNE OPEN HOUSE

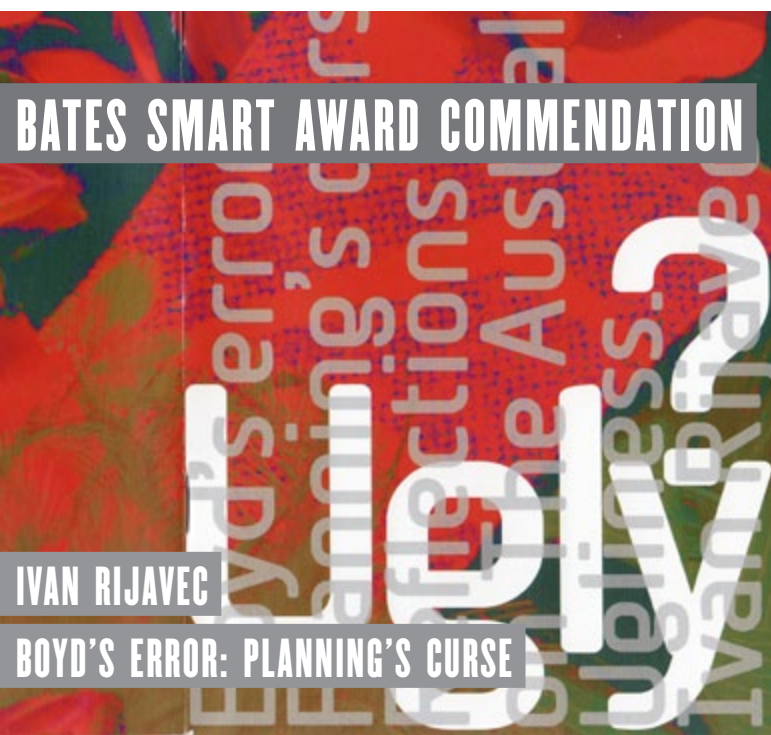

BATES SMART AWARD COMMENDATION

IVAN RIJAVEC
BOYD'S ERROR: PLANNING'S CURSE

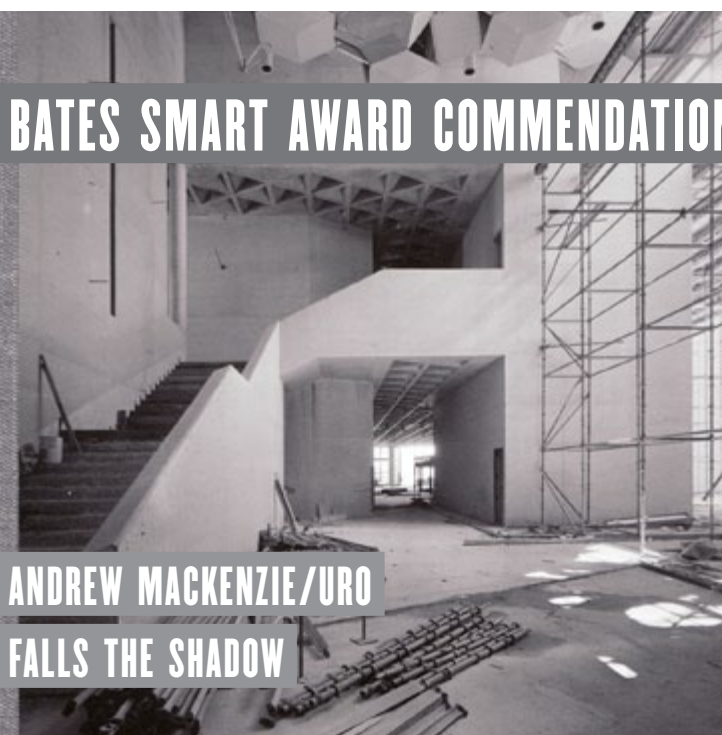

BATES SMART AWARD COMMENDATION

ANDREW MACKENZIE/URO
FALLS THE SHADOW



FOR HIGH RESOLUTION IMAGES CONTACT:
 LUCY SPYCHAL VIC@ARCHITECTURE.COM.AU PHONE: 03 8620 3866
 VICTORIAN CHAPTER
 AUSTRALIAN INSTITUTE OF ARCHITECTS

FOR ALL OTHER MEDIA ENQUIRIES CONTACT:
 ALEXANDRA CATO
 NATIONAL MEDIA AND COMMUNICATIONS OFFICER
 AUSTRALIAN INSTITUTE OF ARCHITECTS
 P: 03 8620 3813 M: 0416 022 818
 E: ALEXANDRA.CATO@ARCHITECTURE.COM.AU

PRINCIPAL CORPORATE PARTNER



Colorbond® Award

SUPPORTING CORPORATE PARTNERS



Residential

Sustainable

Commercial

VICTORIAN AWARDS CATEGORY SPONSORS



Interior

Public

Residential - Multiple



Urban Design

Melbourne Prize

Regional Prize

EXHIBITION SPONSORS

PRESENTATION TO JURIES SPONSOR

